

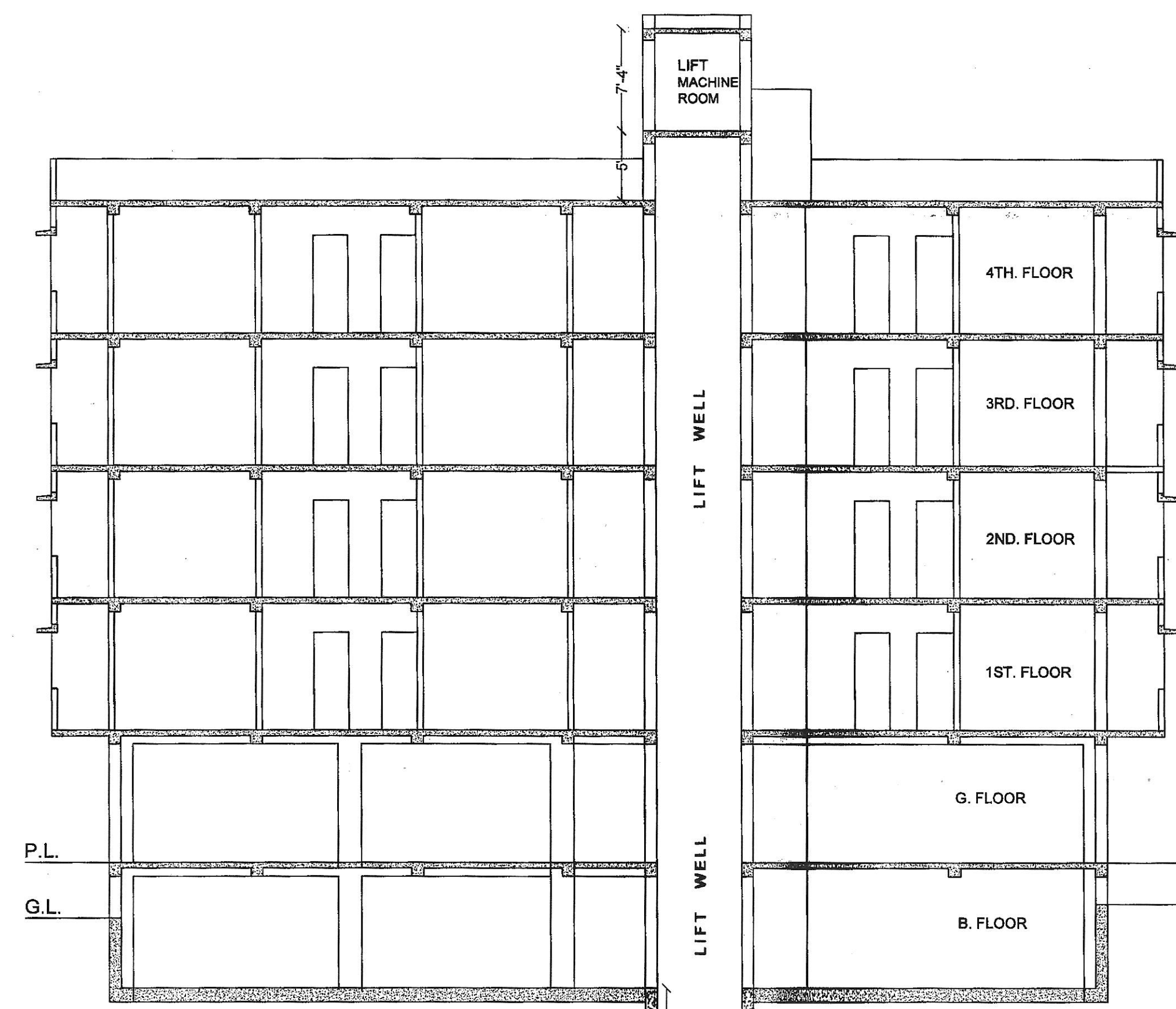

FRONT ELEVATION

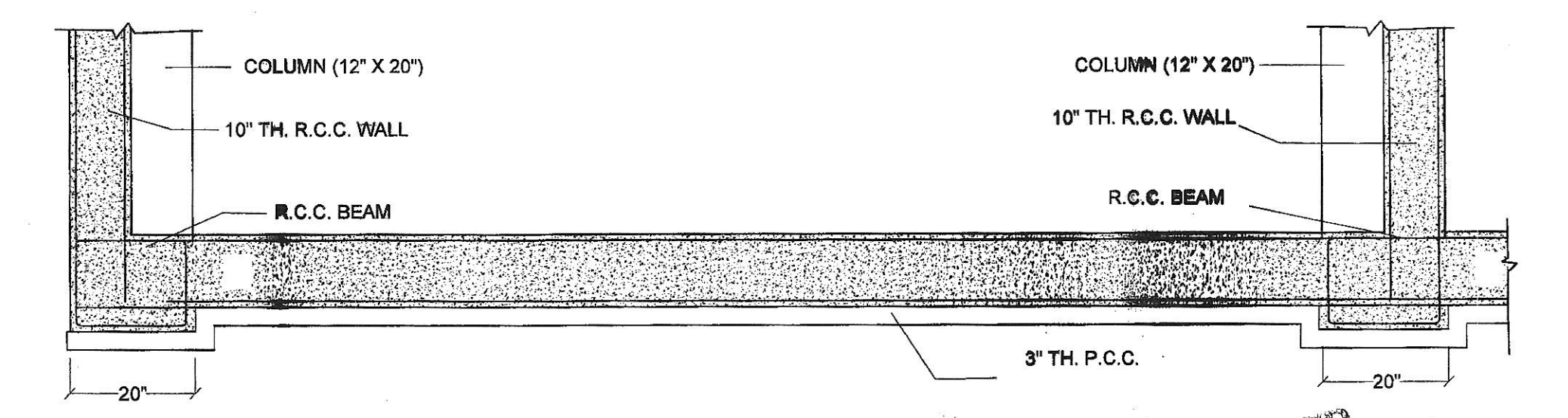

SECTION ON - A - A



TYPE OF RAFT FOUNDATION

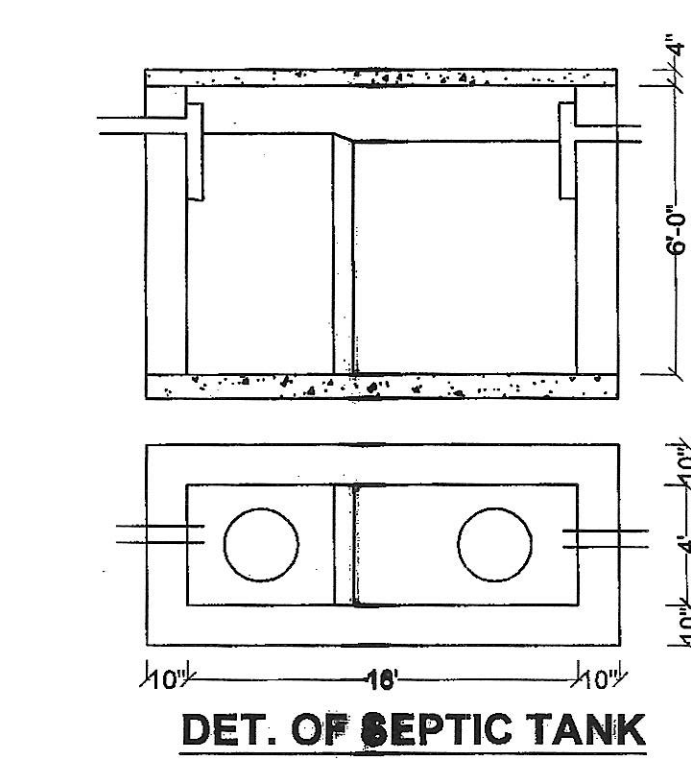

DET. OF SEPTIC TANK

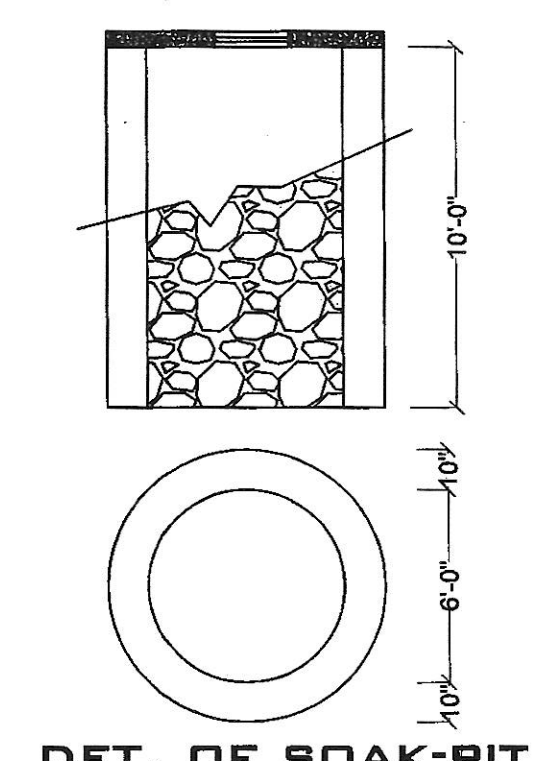

DET. OF SOAK-PIT

RECEIVED
Checked by
Board of Architects
Purulia Municipality

VALID UP TO THREE YEARS
BANKING NO. 241/3
MEMO NO. 241/3
15-10-23

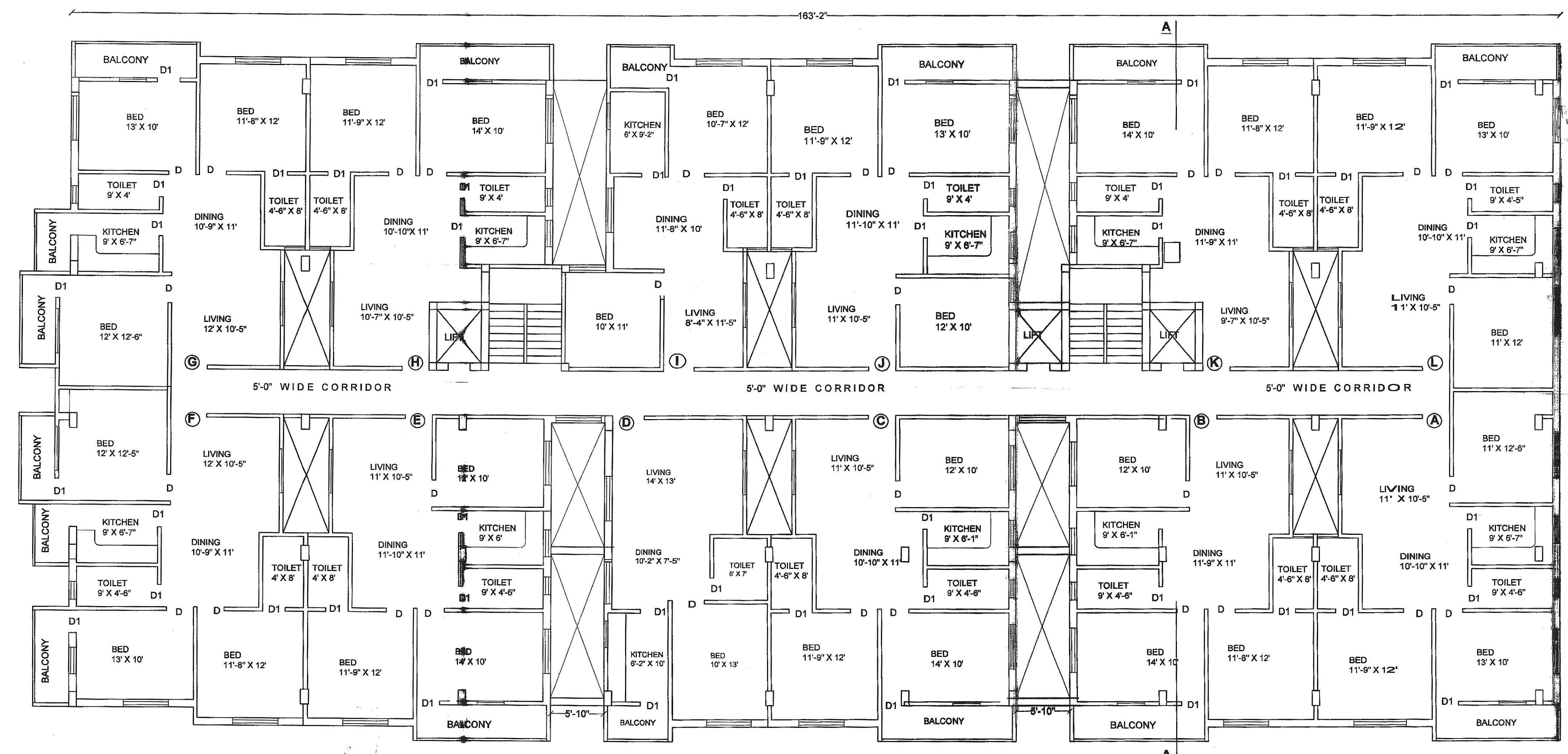

1ST., 2ND., 3RD. & 4TH. FLOOR PLAN

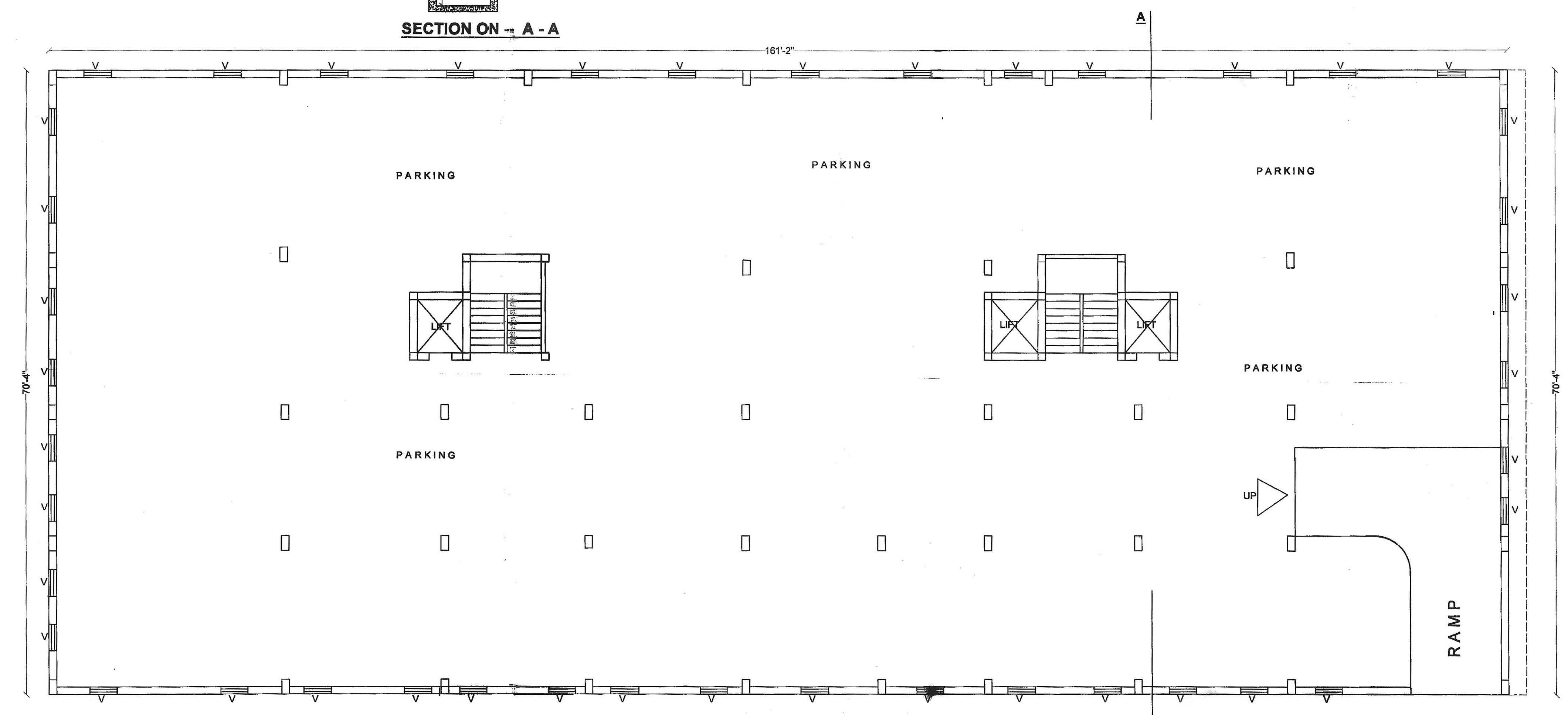

BASEMENT FLOOR

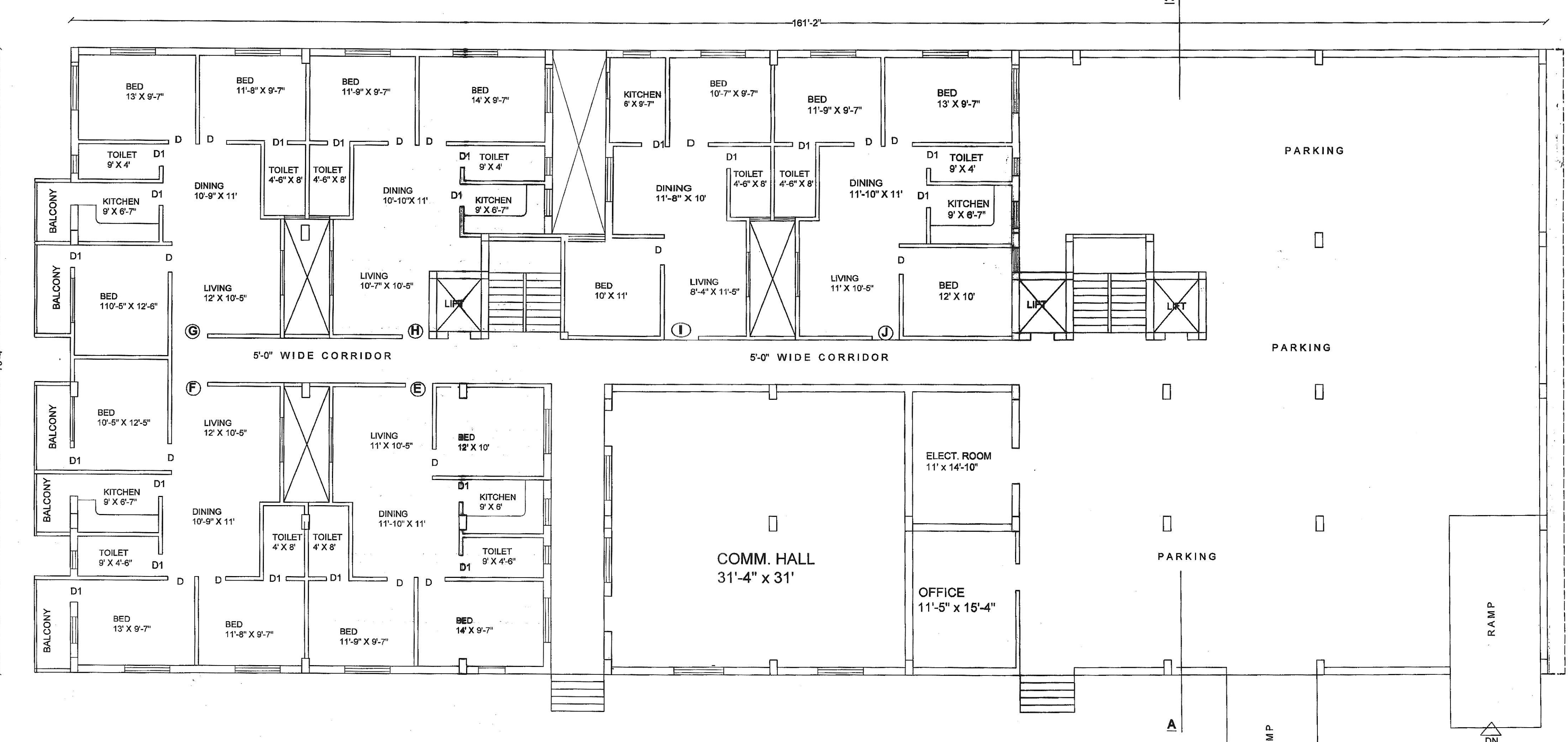

GROUND FLOOR PLAN

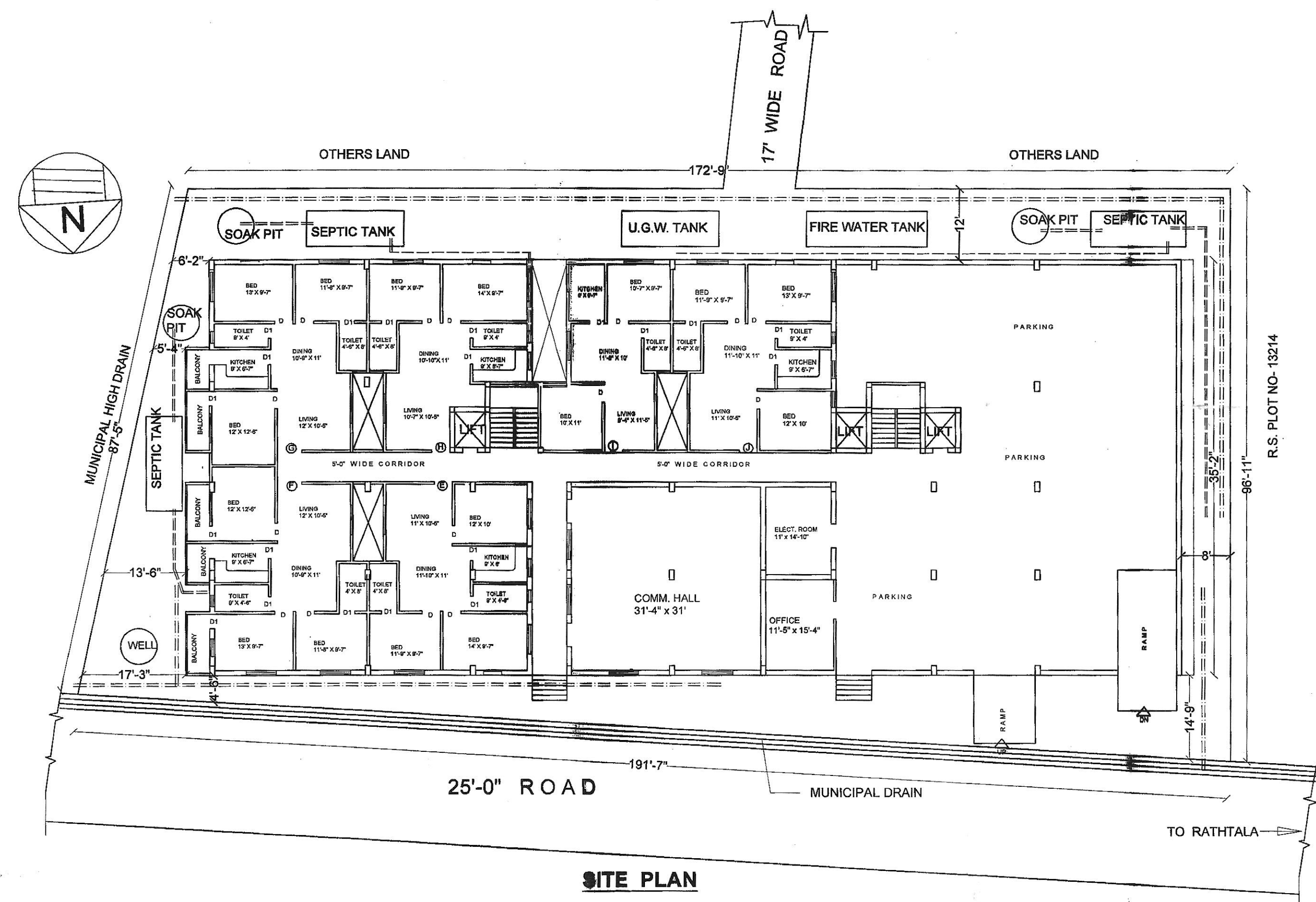

SITE PLAN

SCHEDULE OF DOORS & WINDOWS	SCALE
D = 3'-3" X 7'-0"	2'-0" = 1'
D1 = 2'-0" X 7'-0"	4'-0" = 1'
W = 5'-0" X 4'-0"	8'-0" = 1'
W1 = 3'-0" X 4'-0"	16'-0" = 1'
W2 = 2'-0" X 1'-0"	
V = 1'-0" X 3'-0"	

NOTE:-
ROOF TOP GYM (300 SFT.) AND INDR GAME (500 SFT.)

- SPECIFICATION**
- CEMENT CON. 8:3:1 WITH 1.1% WD. STONE METAL IN FOUNDATION
 - 1ST. CLASS BRICKWORK IN CEMENT MORTAR 4:1 IN 3" WALL 6:1 IN OTHERS
 - D.P.C IN CEMENT CON. 4:2:1 IN 1" DN. STONE CHIPS & WATER PROOFING COMPOUND
 - R.C.C. CON. 3:1:1 WITH 3% DN. STONE CHIPS & STEEL BARS.
 - PLASTER WITH CEMENT MORTAR 4:1 IN CEILING & 6:1 IN WALL
 - A.S. FLOOR IN CEMENT CON. 4:2:1 WITH 1% DN. STONE CHIPS & NET CEMENT FINISHING

PLAN OF PROPOSED B + G + 4 STORIED RESIDENTIAL FLAT BUILDING OF SRI. RAJESH KHEDIA & ORS. WITHIN PURULIA MUNICIPAL WARD NO-12, HOLDING NO- 9, MOUZA- PURULIA, J.L. NO- 262/2, KHAITAN NO- 3224, R.S. PLOT NO- 13217 (P), RATHALA ROAD BYE LANE, DIST. - PURULIA.

NAME OF DEVELOPER :- PRAGATI INFRA TECH (INDIA) PVT. LTD.
REGISTERED OFFICE:
24 PARK STREET, DEVELOPMENT HOUSE,
KOLKATA - 700016

SIG. OF OWNER

PLINTH AREA:-
B. FLOOR - 1053.30 SQM.
G. FLOOR - 1070.88 SQM.
1ST. FLOOR - 1171.48 SQM.
2ND. FLOOR - 1171.48 SQM.
3RD. FLOOR - 1171.48 SQM.
4TH. FLOOR - 1171.48 SQM.

DRAWN BY :-
Amitava Mandal
AMITAVA MANDAL
ARCHITECT
LIC. NO. P.M.-15061/2124